

SCOPE OF WORK

1. **INSTALL NEW DUCTED CONCEALED MINI-SPLIT HEAT PUMP FOR OFFICE ADDITION.**
2. **INSTALL REFRIGERANT AND DRAIN LINES.**
3. **PROVIDE COMPLETE HEAT LOAD AND ENERGY CALC FOR ADDITION**
4. **INSTALL NEW R-8 DUCTWORK FOR NEW HEAT PUMP**

GENERAL MECHANICAL NOTES

1. THE CONTRACTOR SHALL FURNISH ALL LABOR, MATERIALS, AND EQUIPMENT NECESSARY FOR THE INSTALLATION OF A COMPLETE SYSTEM IN ACCORDANCE WITH THESE DRAWINGS, THE APPLICABLE BUILDING CODE AND ALL OTHER APPLICABLE STATE, COUNTY AND LOCAL ORDINANCES AND THE LATEST ADDITION OF THE FOLLOWING PUBLICATIONS; SMACNA, ASHRAE, NFPA 90A, 90B, 91 & ANSI B-9.1 MECHANICAL REFRIGERATION.
2. THE CONTRACTOR SHALL PAY ALL COSTS OF PERMIT, INSPECTIONS AND ALL OTHER COSTS INCIDENTAL TO THE COMPLETION AND TESTING OF THIS WORK.
3. THE CONTRACTOR SHALL VISIT THE SITE AND COORDINATE WORK WITH OTHER TRADES. TO INSURE AN ORDERLY PROGRESS OF THIS WORK.
4. THE CONTRACTOR SHALL SUPPLY THE ARCHITECT WITH "AS-BUILT" DRAWINGS UPON COMPLETION OF THIS PROJECT.
5. CONTRACTOR SHALL SUBMIT, FOR APPROVAL FIVE (2) COPIES OF MANUFACTURER'S DRAWINGS FOR EACH PIECE OF EQUIPMENT AND CONTROLS INCLUDED IN CONTRACT.
6. ALL MATERIAL SHALL BE NEW OF GOOD QUALITY. ALL WORK SHALL BE PERFORMED IN A WORKMANLIKE MANNER BY SKILLED WORKMAN.
7. ALL AIR CONDITIONING DUCTWORK SHALL BE OF 1-1/2" STANDARD DUTY FOIL REINFORCED FIBERGLASS WITH MANUFACTURER'S LOGO PRINTED ON VAPOR BARRIER. ALL DUCTWORK INSULATION SHALL HAVE A MINIMUM R-8 VALUE.
8. ALL EXHAUST DUCTS AND OUTSIDE AIR DUCTS SHALL BE GALVANIZED SHEET METAL WITH SEALED SEAMS AND JOINTS.
9. DUCT SIZES SHOWN ARE INSIDE DIMENSIONS.
10. ALL AIR DEVICES (DIFFUSERS, REGISTERS AND GRILLES) SHALL BE ALL ALUMINUM CONSTRUCTION WITH EXPOSED SURFACE.
11. THERMOSTATS SHALL BE A HEAT/COOL W/FAN ON/OFF/AUTO SWITCH.
12. ALL BRANCH TAKE-OFFS TO BE PROVIDED W/MANUAL VOLUME DAMPERS. ALL ELBOWS AND TEE'S MUST BE FURNISHED W/TURNING VANES. PROVIDE 45° BRANCH TAKE-OFF AS PER BRANCH DUCT TAKE-OFF DETAIL.
13. PROVIDE (2) SETS OF 1" THICK RETURN AIR FILTERS - (1) FILTER DURING CONSTRUCTION AND (1) AFTER INITIAL START-UP AND ACCEPTANCE BY OWNER.
14. HVAC CONTRACTOR SHALL PROVIDE AN INDEPENDENT TEST AND BALANCE REPORT FOR ALL MECHANICAL EQUIPMENT, AIR DEVICES, DAMPERS, AHU'S AND FANS. THE T & B SHALL BE IN ACCORDANCE WITH THE AIR BALANCE COUNCIL STANDARDS, AND SHALL INCLUDE AIR QUANTITIES FOR ALL SUPPLY GRILLS, RETURN GRILLS, AND EXHAUST GRILLS, AND THE LEAVING AND ENTERING AIR TEMPERATURE (°F) FROM SUPPLY GRILLS AND EVAPORATORS.
15. THERMOSTATS SHALL BE A PROGRAMMABLE THERMOSTAT CAPABLE OF AUTOMATIC SETBACKS.
- * CONTRACTOR SHALL PROVIDE OWNER THE INSTRUCTION MANUAL FOR PROGRAMMING INSTALLED THERMOSTATS.
16. ALL INSULATION WILL HAVE FIRE/SMOKE RATING LESS THAN 25/50.
17. MECHANICAL PLANS IN GENERAL, ARE DIAGRAMMATIC IN NATURE, AND ARE TO BE READ IN CONJUNCTION WITH ARCH. PLUMBING, ELECTRICAL AND STRUCTURAL PLANS AND SHALL BE CONSIDERED AS ONE SET OF DOCUMENTS. DUCT AND PIPING OFFSETS, BENDS AND TRANSITIONS WILL BE REQUIRED TO PROVIDE AND INSTALL A COMPLETE.

LEGEND:

C.U. ON PAD @ GRDE MIN 1' ABOVE B.F.E

DRAIN LINES
INSULATED WITH 1/2" NON-SLIT INSULATION.

DISCONNECT BOX'S TO HAVE
110 GRND FAULT OUTLET.

DRAIN LINE FROM AHU TO TERMINATE @ GRDE MIN 12" FROM
EXTERIOR WALL.

ALL MEASUREMENTS ARE CLEAR INSIDE
DIMENSIONS

ALL DUCTS TO HAVE MANUAL DAMPER
INSTALLED AT TAKEOFF FROM PLENUM.

----- LIQUID AND SUCTION LINES SIZE AS PER
MANUFACTURER SPECIFICATIONS

--- CD --- CD ---
CONDENSATE DRAIN LINE
TO EMPTY INTO CONDENSATE WELL.

(T)
THERMOSTAT

(S)
BATHROOM EXHAUST FAN

(MD)
MANUAL VOLUME DAMPER

TOTAL AC AREA
312 SQ. FT.

Through Penetrants – One metallic pipe, conduit, tubing or flexible metal pipe installed concentrically or eccentrically within opening. Annular space between penetrant and periphery of opening to be min 0 in. (0 mm point contact) to max 2 in. (51 mm). Penetrant to be rigidly supported on both sides of wall. The following types and sizes of penetrants may be used*.

Fill, Void or Cavity Material* – Caulk or Sealant – Min 5/8 in. (16 mm) thickness of caulk applied within annulus, flush with both surfaces of wall or roof. Min 1/4 in. (6 mm) diam bead of caulk applied to gypsum board/penetrate interface at point contact location on both sides of wall or roof.
(15WB+, CP 25WB+ caulk or FB-3000 WT sealant*Bearing the UL Classification Mark. This Material was extracted and drawn by 3M Fire Protection Products from the 2008 edition of the UL Fire Resistance Directory.)

NEW 1.5-TON AIRCON HEAT PUMP

UNIT DESIGNATION NEW AC-2
AREA SERVED SEE PLANS
MANUFACTURER AIRCON
WALL HUNG AHU-2 MOD # ASLEK4H4S18

CU MODEL # ASLCI4H4S18
CU BREAKER 20/20
TOTAL CAP BTUH 18,000
SENSIBLE CAP BTUH 12,600
COIL ENTERING COND 80/67
AMBIENT AIR TEMP 95°
TON 1.50
HEAT PUMP BTUH/HSPF2 17,500/9.5
CONDENSING UNIT RLA 11.7
VOLTAGE FOR SYSTEM 1-60-208/230
CFM 300-600
FAN COIL UNIT LOCATION ATTIC
COND UNIT LOCATION GRDE
REFRIGERANT LINES SIZES OUTSIDE
SUCTION (INCH) 1/2"
LIQUID (INCH) 1/4"
SEER2/EER2 19.0/11.4

OUTDOOR AIR CALCS

NEW (AC-2) HEAT PUMP

OCCUPANCY CLASSIFICATION	SF SERVED	OCCUPANT LOAD (Pz)	ESTIMATED OUTSIDE AIR REQUIRED (CFM) $Vbz = RpPz + RaAz$
OFFICES	312	$5 \times 312 / 1000 = 2$ (USE 3, 1/OFFICE)	$= 3 \times 5 + .06 \times 312$ $= 34$ CFM
THE FOLLOWING IS BASED ON FBC 7TH ED 2020 MECHANICAL CODE, TABLE 403.3			TOTAL = 34 CFM

NOTES: INDOOR UNITS POWERED FROM
OUTDOOR UNIT. 24V. CONTROL POWER
PROVIDED INSIDE UNIT.
THE MINI SPLIT EVAPORATOR UNIT SHALL
BE PROVIDED WITH A CONDENSATE
OVERFLOW PROTECTION AS PER
FBCR-M1411.3.1

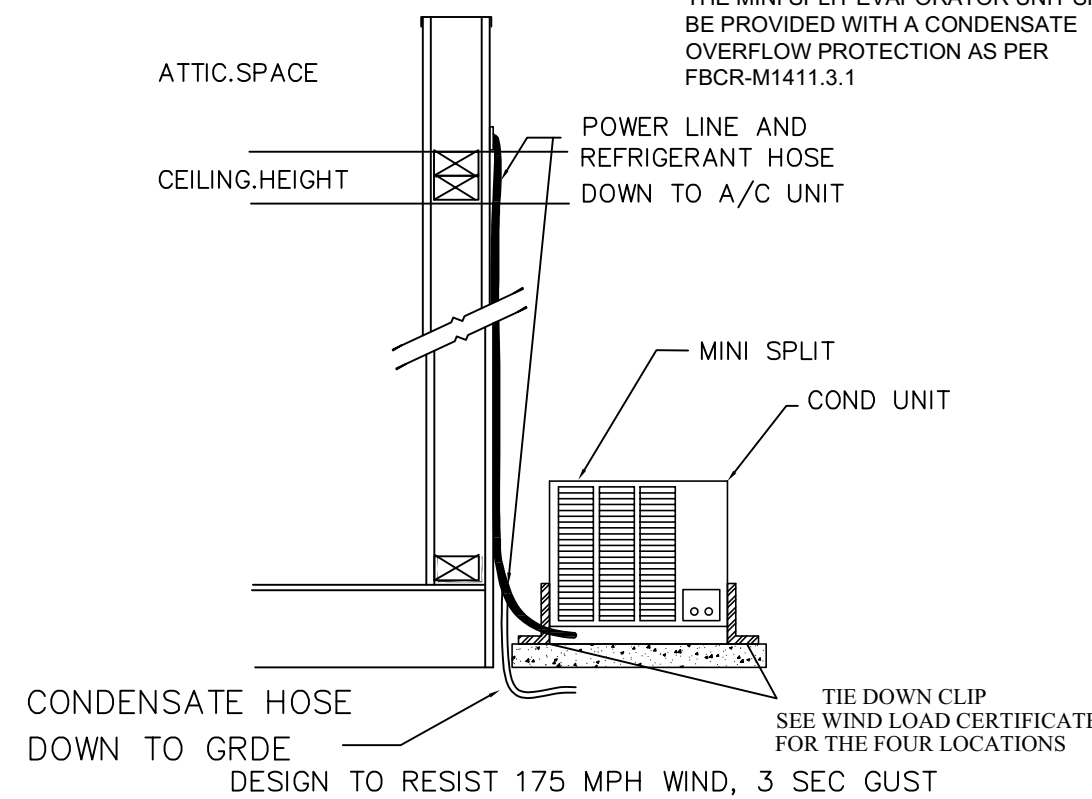

WALL MOUNT GRDE MINI-SPLIT DETAIL
SCALE: N.T.S.

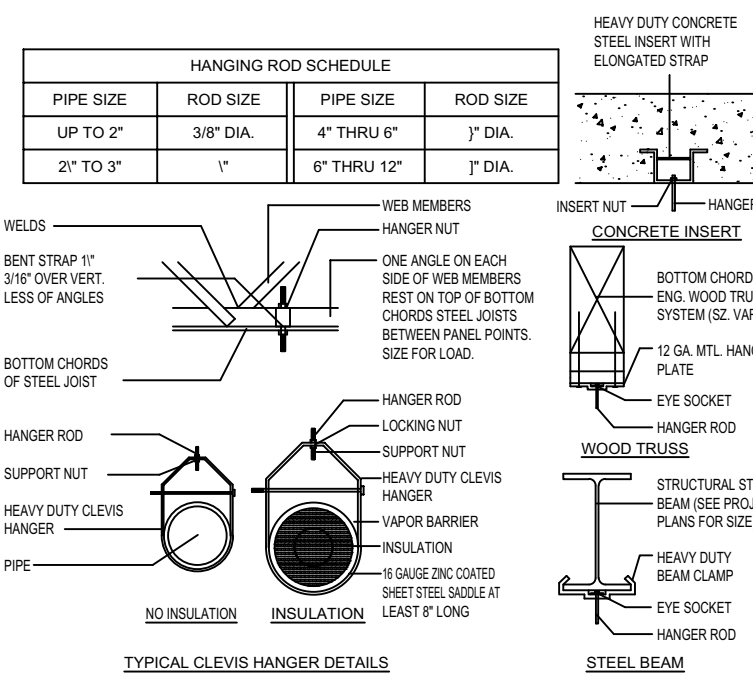

TYPICAL PIPE SUPPORTS
SCALE: N.T.S.

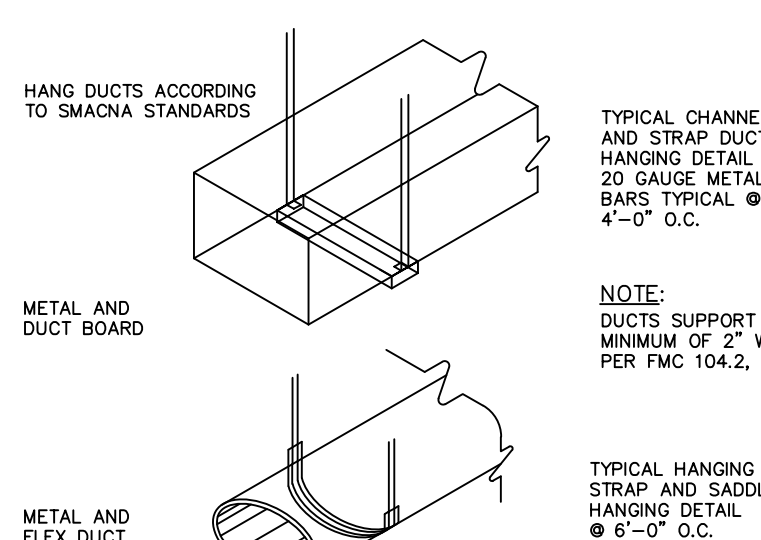

DIFFUSER RUN OUT DETAIL
SCALE: N.T.S.

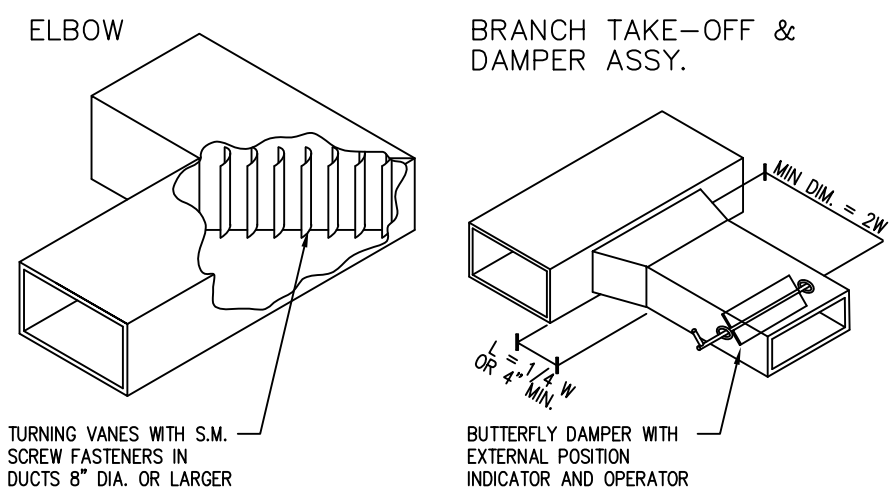
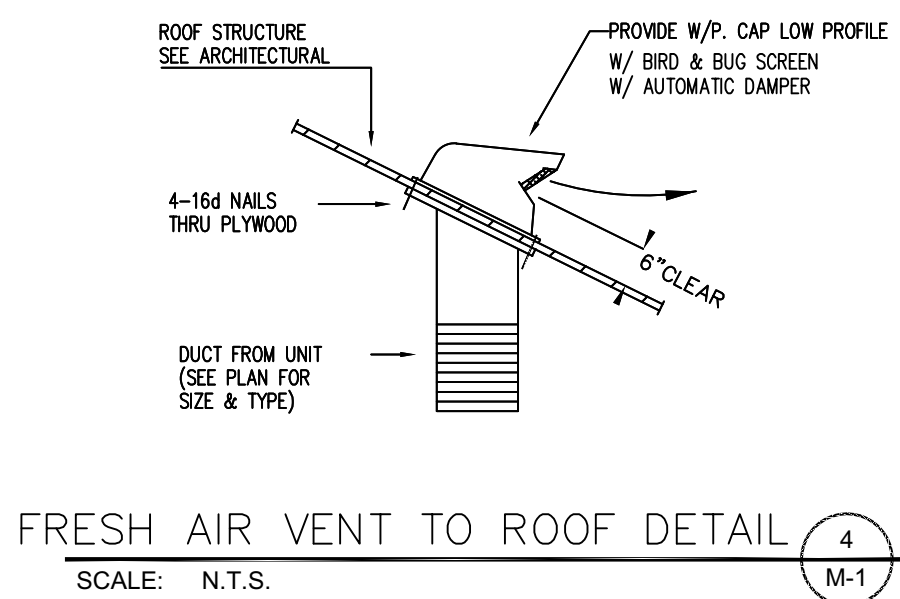

TYPICAL DUCT DETAIL
SCALE: N.T.S.

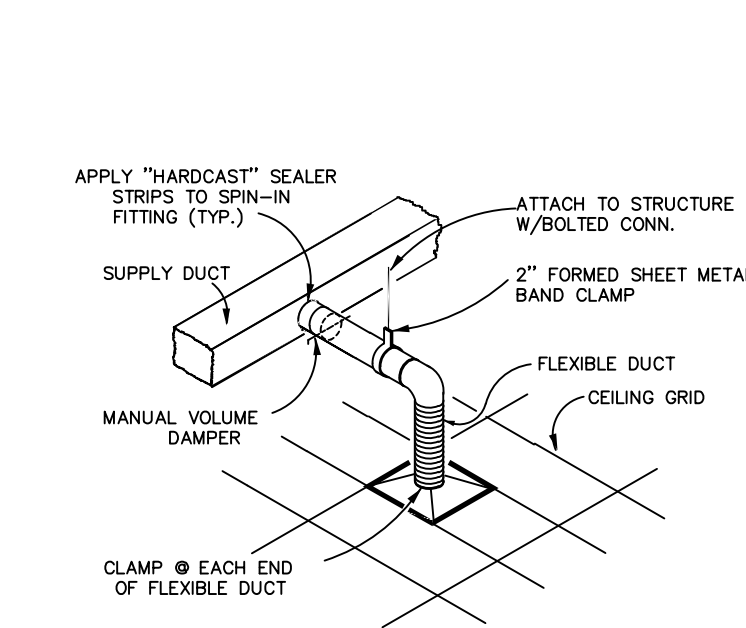

DIFFUSER RUN OUT DETAIL
SCALE: N.T.S.

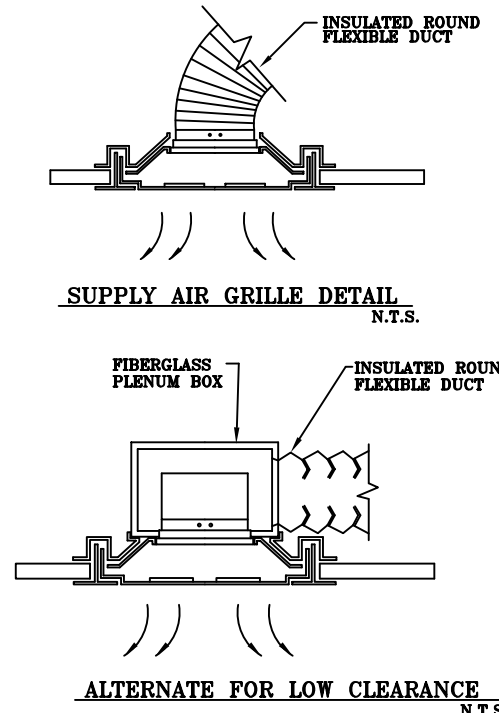

GRILLE INSTALLATION DETAIL
SCALE: N.T.S.

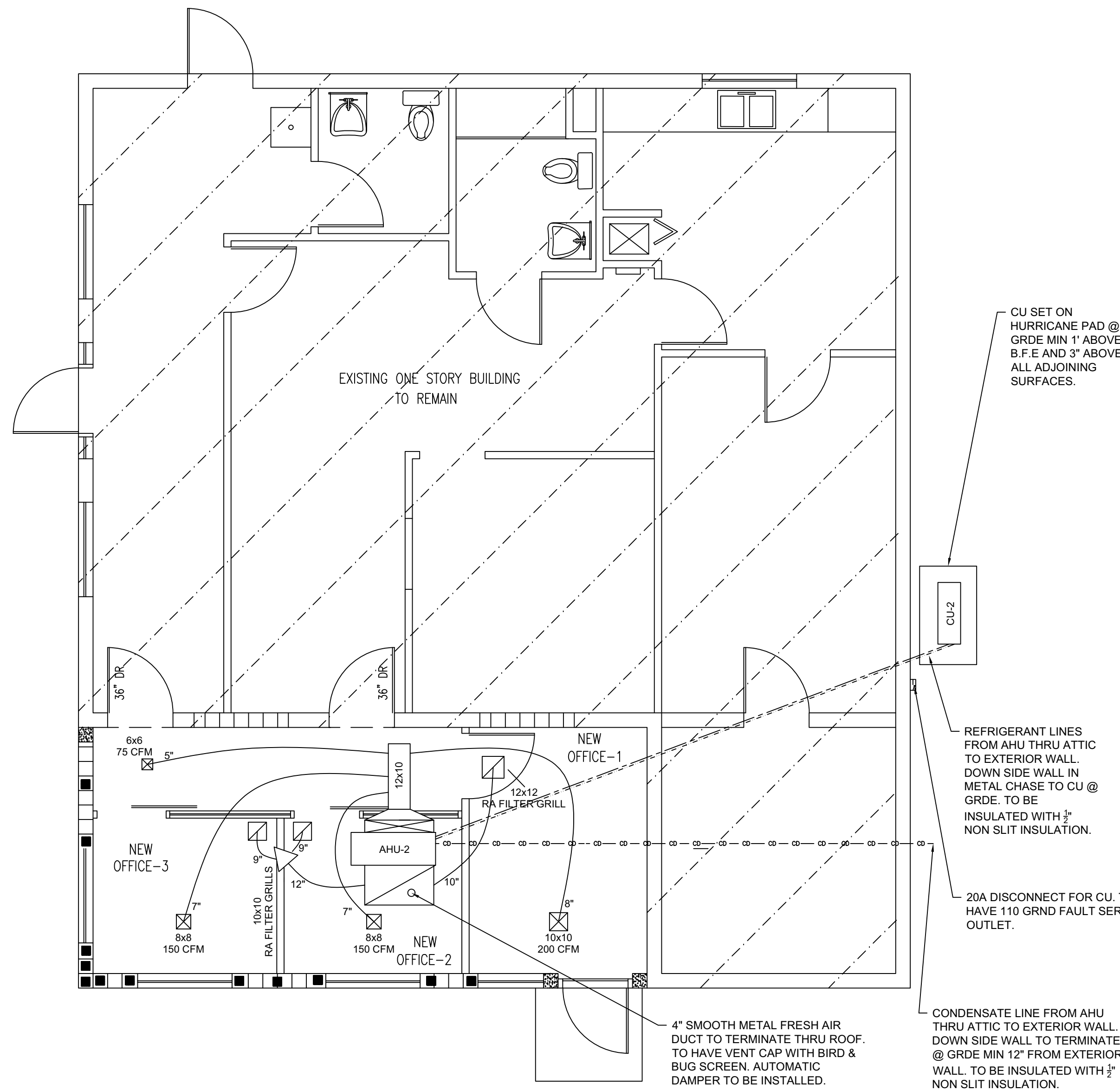

PROPOSED MECHANICAL FLOOR PLAN

1/4" = 1'

REVISIONS	BY

GHASEM KHAVANIN
STATE OF FLORIDA
PE# 41955
Digitally signed
by Ghaseem
Khavanin
Date:
2023.02.02
12:32:03 -05'00'
13420 SW 36 ST
DAVIE, FL 33330
(954) 224-1380

MECHANICAL PLANS FOR: Pompano Beach Credit Union
420 NE 19th Ave.
Pompano Beach, FL 33060

EVERYTHING ENERGY INC.
1859 S. DIXIE HWY.
POMPAO BEACH FLORIDA
EMAIL: energycalc@hotmail.com
autocad68@hotmail.com
PHONE: (954) 776-2003
(205) 300-3562

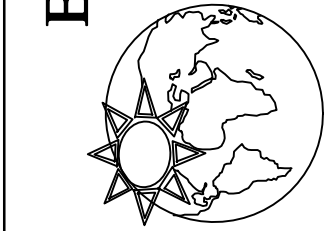

ENGINEERED & DESIGNED BY: M.J.A.
CHECKED BY: G.K.
MIKAH ABBOTT
1859 S. DIXIE HWY
POMPAO BEACH FL
PHONE: 954-776-2003
EMAIL: energycalc@hotmail.com
DATE: 02/02/2023
SCALE: 1/4" = 1'
PROJECT: CREDIT UNION

SHEET
M-1
OF 1 PAGES

CODE IN EFFECT: FBC 2023 8th Edition

PZ23-12000027
08/02/2023